LOG 50

715-0702030014000

LOG 50 Einsatz ID LIGHT INSERT made of metal, transparent, light output indirect, without converter, max. 550mA, dimmability: see converter, IP20

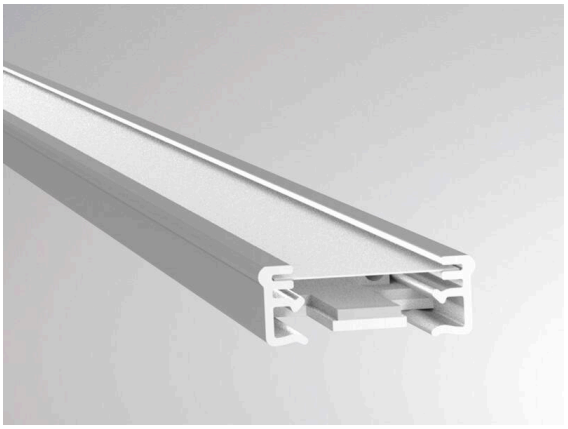

Technical details

Light source	LED 25W
Luminous flux [lm]	3240
Current sec. [mA]	550
Colour temperature	4000K
CRI	>80
Converter	without converter
Dimmability	see converter
Light emission area	indirect
Voltage	220-240V 50/60Hz
Length [mm]	1402
IP protection class	IP20
IP protection class	protection cl. II
Material	metal
Colour of glass/shade	transparent
Lifetime [h]	L80 B10 50 000
Energy efficiency class	C
Net weight [kg]	0.88
EAN number	9010506370218

Sketch

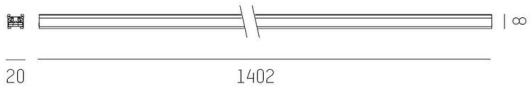

Energy label

Light distribution curve

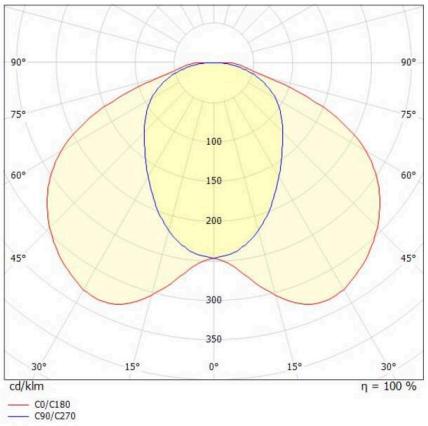

CE

The values are rated values. Power and luminous flux are initially subject to a tolerance of +/- 10%.
Colour temperature tolerance: +/- 150 K. The values apply to an ambient temperature of 25°C unless otherwise specified.