AFTER 8

678-0040110292qc

AFTER 8 LONG PDI SUSPENSION made of aluminium, black,opal diffuser light output direct / indirect 60:40, with converter, max. 1050mA, dimmability: Casambi, cable Tension control in the suspension ropes, adapter/ceiling base white, pendant length 2000mm, IP20

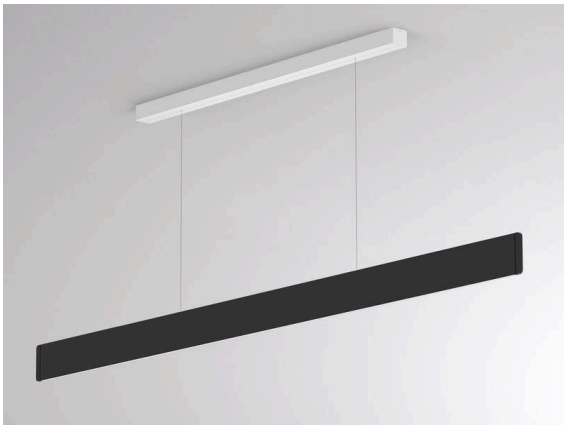

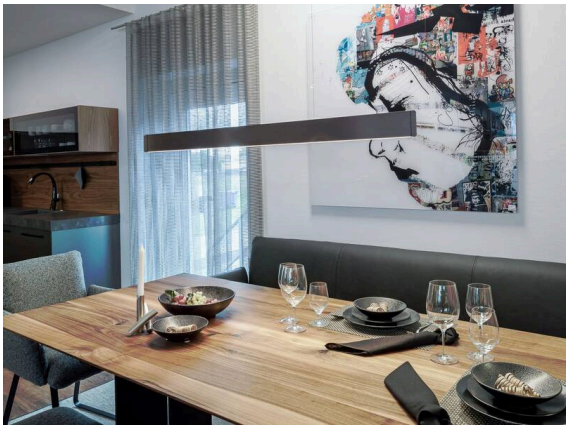

Sketch

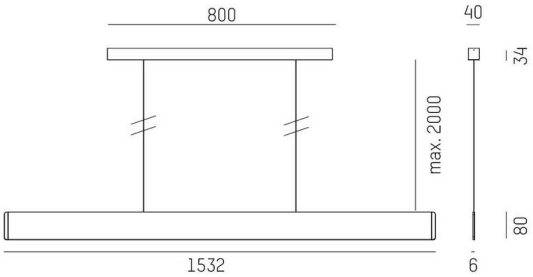

Technical details

Light source	LED
System performance [W]	51
Luminous flux [lm]	1920
Current sec. [mA]	1050
Colour temperature	3000K
CRI	>90
Optics	opal diffuser
Converter	with converter
Dimmability	Casambi
Light emission area	direct / indirect 60:40
Voltage	220-240V 50/60Hz
Length [mm]	1532
Width [mm]	6
Height [mm]	80
Length pendant [mm]	2000
IP protection class	IP20
IP protection class	protection cl. I
Material	aluminium
Colour of body	black
Colour of adapter / ceiling base	white
Cable	Tension control in the suspension ropes
Lifetime [h]	L80 B10 50 000
Energy efficiency class	E
Number of luminaires B16A	15
Net weight [kg]	4.29
EAN number	9010979522916

Energy label

Light distribution curve

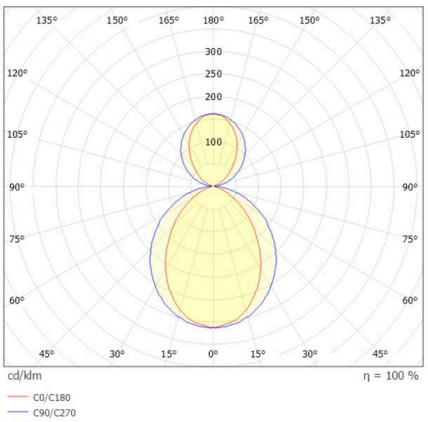

The values are rated values. Power and luminous flux are initially subject to a tolerance of +/- 10%.
Colour temperature tolerance: +/- 150 K. The values apply to an ambient temperature of 25°C unless otherwise specified.